

004-1850

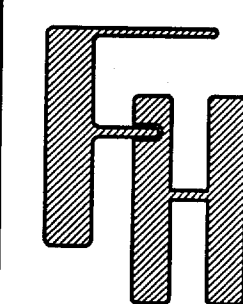

WORK ORDERED BY -  
ROBERT MANN  
CEE GEE CORPORATION  
N6147 HWY. 112  
ELKHORN, WI 53121

FARRIS, HANSEN & ASSOCIATES, INC.  
ENGINEERING - ARCHITECTURE - SURVEYING  
7 RIDGWAY COURT P.O. BOX 437  
ELKHORN, WISCONSIN 53121  
OFFICE: (262) 723-2098 FAX: (262) 723-5886

REVISIONS

PROJECT NO.  
6731  
DATE  
02/24/05  
SHEET NO.  
1 OF 1

# PLAT OF SURVEY

LOTS 2 OF FAIRWAYS EDGE BUSINESS PARK  
LOCATED IN PART OF THE SE 1/4 OF THE NE 14 OF SECTION 34,  
TOWN 3 NORTH, RANGE 16 EAST, CITY OF ELKHORN,  
WALWORTH COUNTY, WISCONSIN

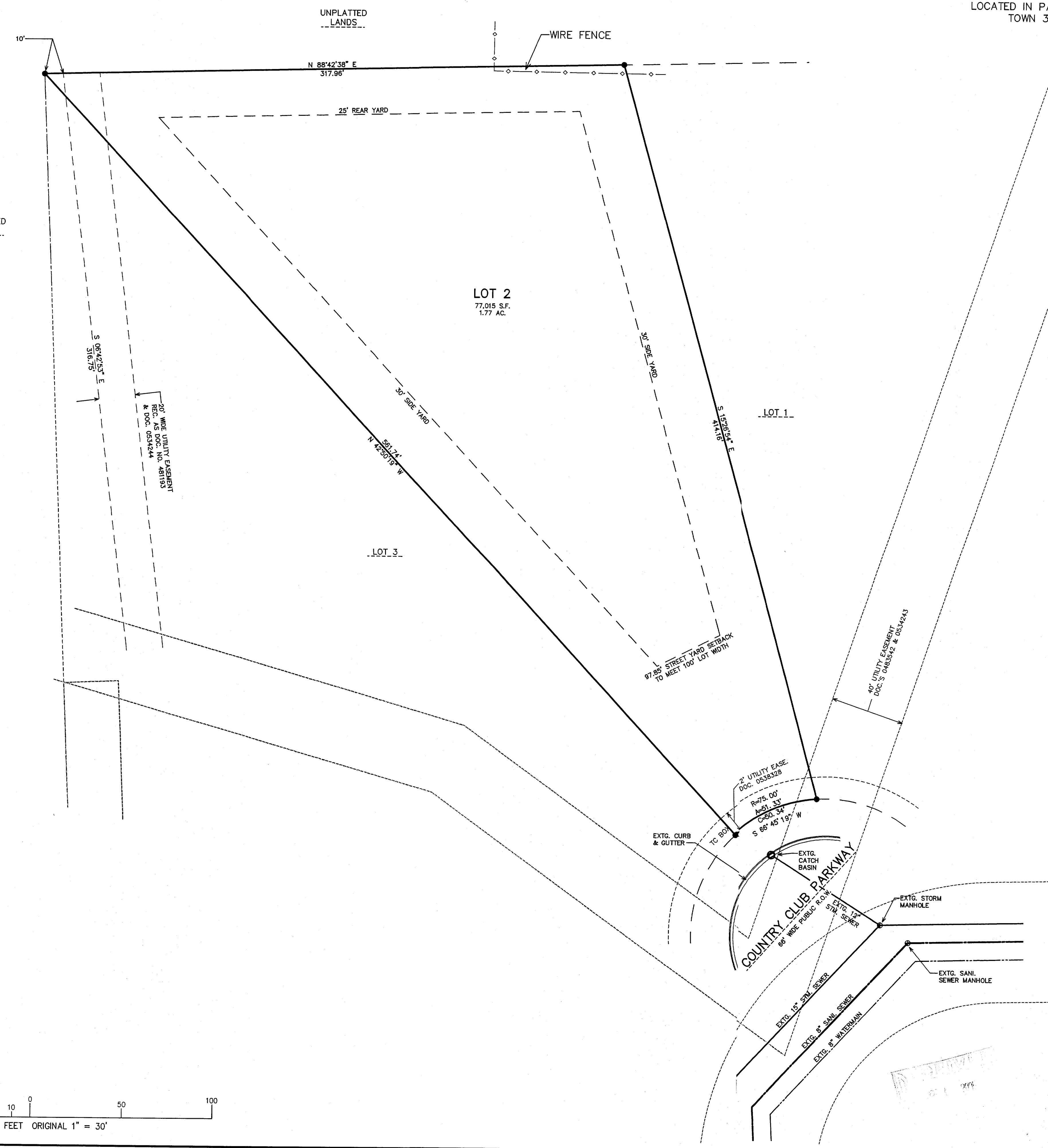

SURVEYOR'S NOTES  
EASEMENT RECORDED IN THE FOLLOWING DOCUMENT NUMBERS DO NOT AFFECT THE LANDS SURVEYED:  
650007 318402 520709 (TEMPORARY EASE. EXPIRED)  
154781 154780 118554  
154780 491750 534254  
EASEMENTS REC. AS DOC. 534244 AND 483542 ABUT THE SUBJECT PARCEL ON THE NORTH.

NOTE: COPIES OF THIS MAP TO WHICH THE FOLLOWING CERTIFICATE WILL APPLY SHOW SURVEYOR'S ORIGINAL SEAL AND SIGNATURE IN RED INK. COPIES BY ANY OTHER MEANS MAY HAVE ALTERATIONS WHICH DO NOT REPRESENT THE SURVEYOR'S WORK PRODUCT.  
I HEREBY CERTIFY THAT THE ABOVE DESCRIBED PROPERTY HAS BEEN SURVEYED UNDER MY DIRECTION AND THAT THE ABOVE MAP IS A TRUE REPRESENTATION THEREOF AND SHOWS THE SIZE AND LOCATION OF THE PROPERTY, ITS EXTERIOR BOUNDARIES, THE LOCATION OF ALL VISIBLE STRUCTURES, AND DIMENSIONS OF ALL PRINCIPLE BUILDINGS THEREON, BOUNDARY FENCES, APPARENT EASEMENTS, ROADWAYS, AND VISIBLE ENCROACHMENTS, IF ANY. THIS SURVEY IS MADE FOR THE USE OF THE PRESENT OWNERS OF THE PROPERTY, AND ALSO THOSE WHO PURCHASE, MORTGAGE, OR GUARANTEE THE TITLE THEREIN WITHIN ONE YEAR FROM THE DATE HEREOF.

DATED: MARCH 21, 2005  
PETER S. GORDON R.L.S. 2101

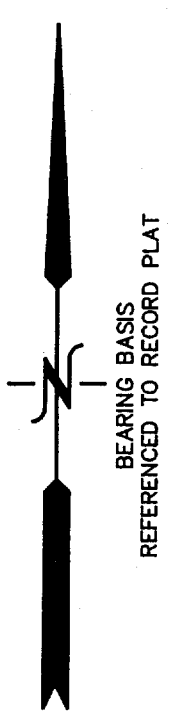

LEGEND  
● - FOUND IRON REBAR STAKE  
● - SET IRON REBAR STAKE  
(XXX) - RECORDED AS

MAP SCALE IN FEET ORIGINAL 1" = 30'

3/21/2005 K:\Projects\6731\Drawn\Lot\_2

UFE 00002